

PLAN SHOWING THE PROPOSED CONSTRUCTION OF A RESIDENTIAL BUILDING AT PLOT NO 95, KAKKAN COLONY, KODAMBAKKAM HIGH ROAD, NUNGAMBAKKAM, MADRAS-34, R. 9 NO 818 OF NUNGAMBAKKAM VILLAGE, EGMORE - NUNGAMBAKKAM TALUK, CORRORATION DN NO 108.

SCALE 1" = 8'-0" (1:100)

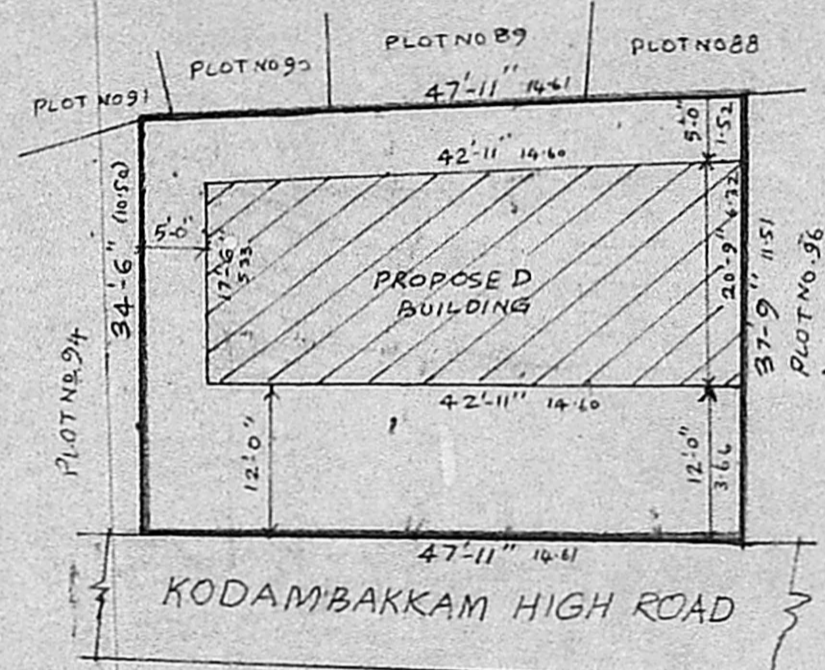
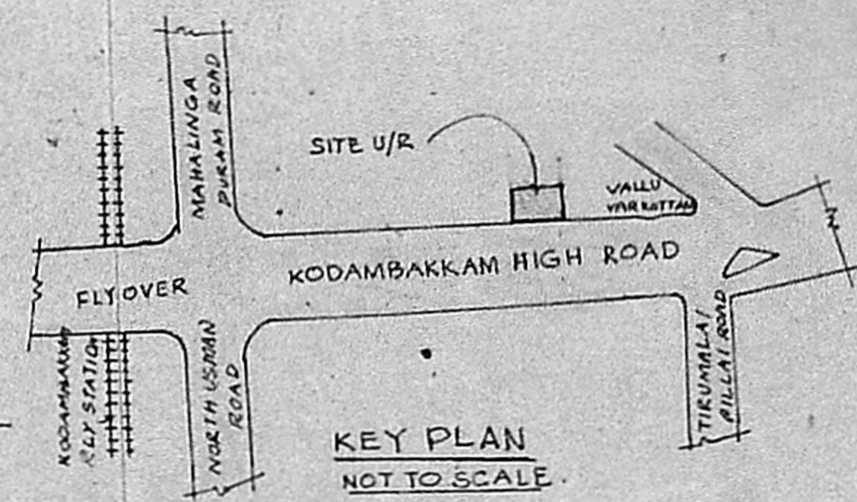

Planning Permit No. **A/95/90**

**APPROVED**

SUBJECT TO THE CONDITIONS IN THIS OFFICE LETTER.

No. **A/20324/90** dt. **26-7-90**

*O/c S. Jayan* dt. **28.7.90**

FOR MEMBER SECRETARY  
MADRAS METROPOLITAN  
DEVELOPMENT AUTHORITY  
MADRAS - 600 008

MMDA (A) / P NO. /

C No. **A/20324/90**

Assl. *Revised plan dt. 26-7-90*

Secretary

PART I **26.7.90**

PART I

*S. Jayan* dt. **28.7.90**

A.P. D.P.

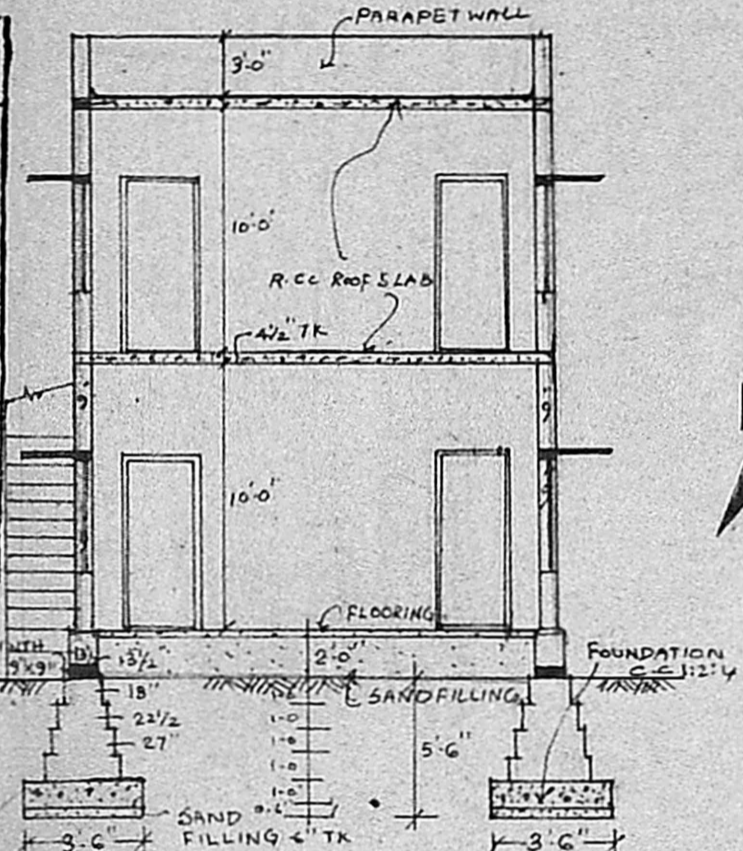

SECTION ON AA

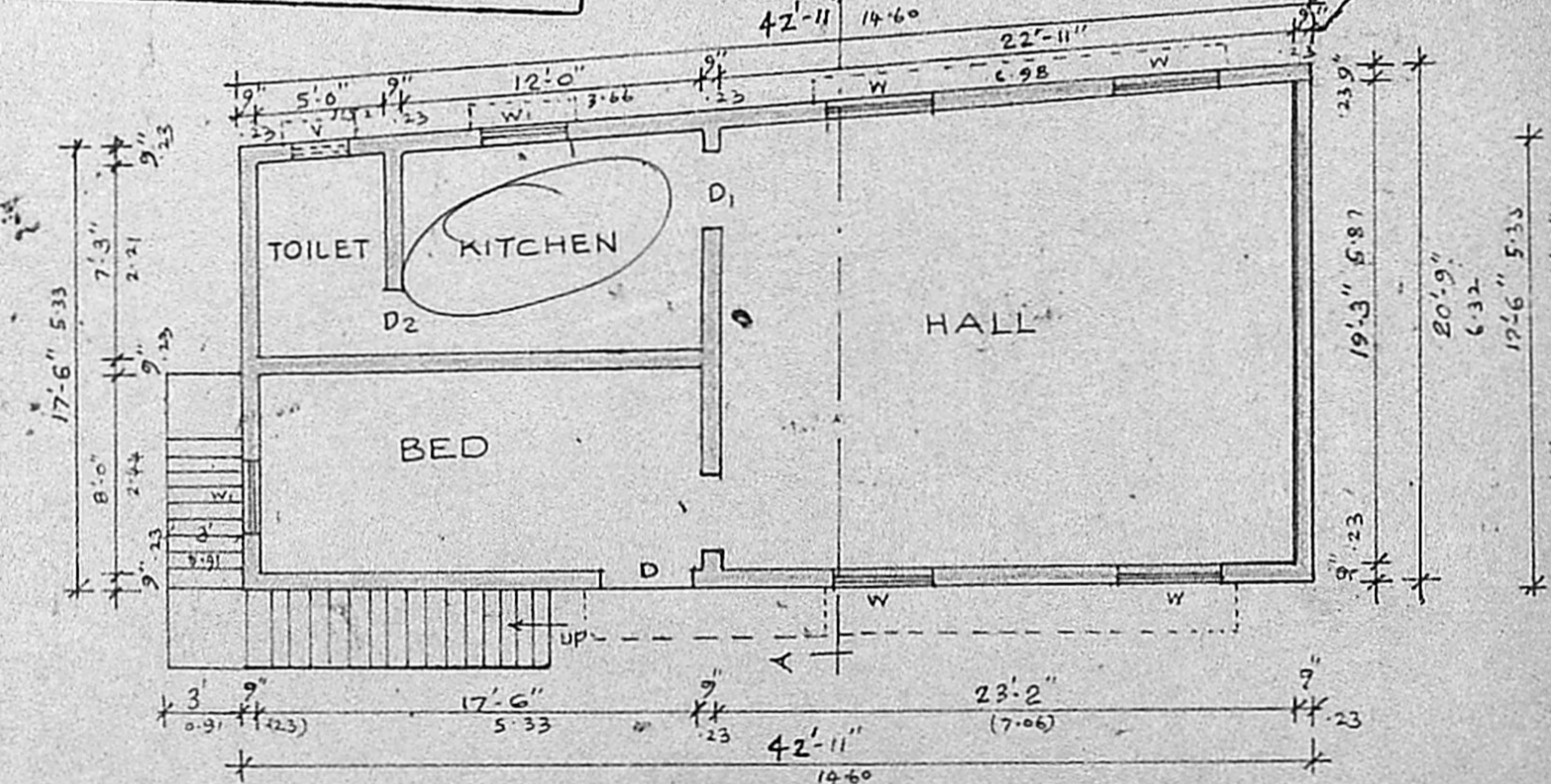

GROUND FLOOR PLAN

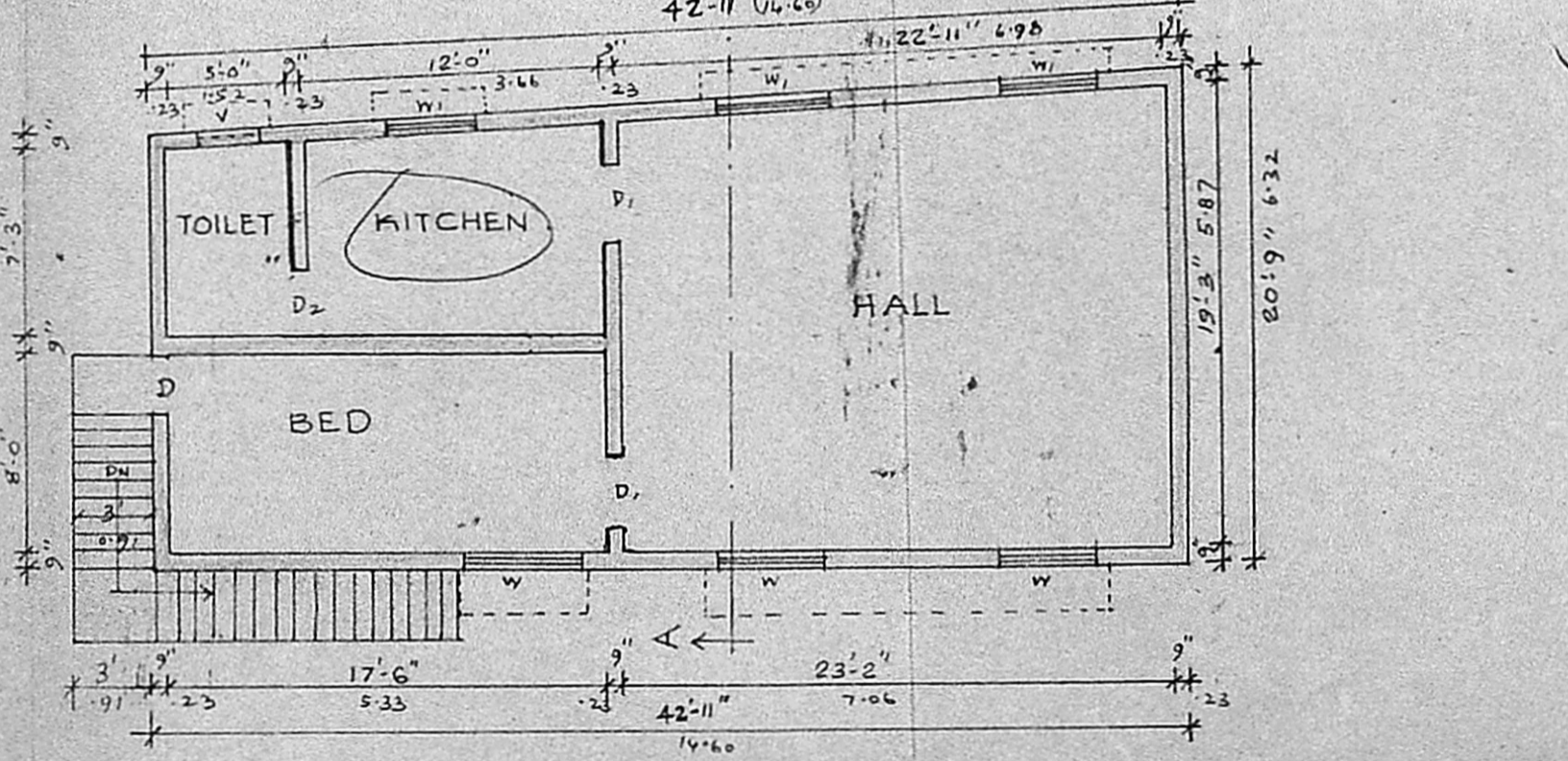

FIRST FLOOR PLAN

**SPECIFICATION**

FOUNDATIONS SAND FILLING 6" TH R.C.C. 1:4:8, 6" TH FOUNDATION B.W. IN C.M. 1:5, R.C.C. PLINTH 1:2:4, 9" TH. B.W. SUPER STRUCTURE IN C.M. 1:6, 9" TH. R.C.C. COLUMN 9" X 18", R.C.C. CANTILEVER BEAM 1:2:4, 9" X 18". R.C.C. LINTEL, SUNSHADE RAFT IN C.C. 1:2:4, 9" TH. R.C.C. FLOOR SLAB 4" TH. R.C.C. ROOF SLAB 4" TH. 1:2:4; FLOORING P.C.C. 1:4:8, 6" TH FLOOR FINISHING IN C.M. 1:6. WALL PLASTERING IN C.M. 1:6, 1/2" TH. WEATHERING COURSE WITH FLAT TILES IN C.M. 1:3. FLUSH DOOR GLAZED WINDOW, ROLLING SHUTTER, PAINTING COLOUR WASHING.

PLOT AREA.

PRO GF AREA.

**SCHEDULE OF JOINERY**

D - DOOR PANELLED 3'-6" X 7'-0" (1.23 X 2.13)

D<sub>1</sub> - DOOR PANELLED 3'-0" X 6'-0" (0.91 X 1.83)

D<sub>2</sub> - DOOR 2'-6" X 5'-0" (0.76 X 1.52)

W - WINDOW GLAZED 5'-0" X 4'-0" (1.52 X 1.23)

W<sub>1</sub> - WINDOW GLAZED 4' X 3' (1.23 X 0.91)

V - VENTILATOR 2'-6" X 1'-6" (0.76 X 0.45)

**REFERENCE:**

PLOT BOUNDARY

PROPOSED WORK

EXISTING ROAD

*S. Madhavan*

SIGNATURE OF THE OWNER

*T. Subramaniam*

**T. SUBRAMANIAM**  
Civil Engineering Consultant  
Reg. Licensed Surveyor No: 442  
CORPORATION OF MADRAS  
18, Bashyam 1st Street,  
MADRAS-600 012

SIGNATURE OF THE LICENSED SURVEYOR